

Registration Form



Please detach and mail with payment to:
Calvary Chapel of Hammonton

PO Box 374
Hammonton, NJ 08037
Attention: Women's Ministry
For More Information Call:
(609) 704-8778

Name _____

Address _____

Phone _____

Church _____

Quad Room - \$185 per person

My Roommates are:

Triple Room - \$195 per person

My Roommates are:

Double Room - \$210 per person

My Roommate is:

I would like to sponsor another woman in the amount of \$ _____



SANDY COVE MINISTRIES
60 Sandy Cove Road
North East, Maryland 21901

From I-95 (a toll road):
Take Maryland Exit 100 (northbound) or
100A (southbound), onto Route 272 South—
to the town of North East.

About three miles past the quaint down-
town district, you will see Sandy Cove's
large sign on the right.

Follow our one-mile wooded lane to the top
of the bay.

Overnight arrivals, stay to the left at the "Y"
and proceed around and down to the main
hotel entrance and parking.

Make Check Payable to:
Calvary Chapel of Hammonton
Attention: Women's Ministry
PO Box 374 ♯ Hammonton, NJ 08037
For More Information Call:
(609) 704-8778

The Retreat is Non-Refundable
If you are unable to attend your spot will be filled by a
woman who may not have been able to go otherwise.
**What a blessing it is to see this at work
each year!**

Calvary Chapel of Hammonton
Women's Retreat
March 12-14, 2010



SANDY COVE MINISTRIES
60 Sandy Cove Road
North East, Maryland 21901
1-800-234-2683

Registration begins at 4 pm on Friday, March 12, at Sandy Cove Ministries in North East, Maryland for those who want to arrive early and relax a bit. The first session begins at 7:30 pm later that evening.

Amenities include an indoor pool and hot tub, as well as facilities for tennis, basketball, volleyball, miniature golf, and more. Bring your walking shoes for the nature trail. Each room has a queen sized bed and 2 twins, or pull-out sleep sofa.



Things to Bring:

A Bible, a teachable heart, comfortable clothing, dress up clothes for Saturday dinner is optional. Bring modest swimwear if you'd like to use the pool or hot tub. You will need money for shopping or to visit local attractions. You might also want to bring some snacks too.

Main Sessions For The Conference Will Be Led By

Lisa Whitaker & Dianne Lombardo

Workshops will be available on Saturday.

Key Verse For Our Weekend

ISAIAH 61:10

¹⁰ I will greatly rejoice in the LORD,
My soul shall be joyful in my God;
For He has clothed me with the garments
of salvation, He has covered me with
the robe of righteousness,
As a bridegroom decks *himself* with ornaments,
And as a bride adorns *herself* with her jewels.

Music for Worship

Will Be Led By:

Ru Breau

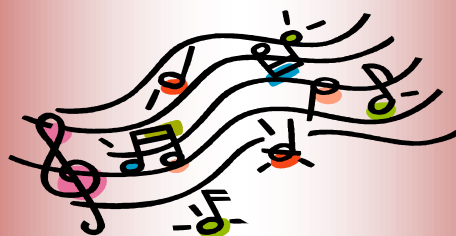

COST
for 2 nights
accommodations

Please make sure to fill out the registration form on the back panel!

\$185 per person - Quad Room
(4 women sharing a room)

\$195 per person - Triple Room
(3 women sharing a room)

\$210 per person - Double Room
(2 women sharing a room)



COST includes 5 meals:

Breakfast, Lunch & Dinner on Saturday
Breakfast & Lunch on Sunday

Payments due:

\$50 due Nov 1, 2009

\$50 due Dec 1, 2009

\$50 due Jan 1, 2010

Balance due Feb 1, 2010